

PROPOSED CONSTRUCTION OF MS/HSD FILLING STATION FOR BHARAT PETROLEUM COR. LTD. AT S.NO.284/3, OLD MAHABALIPURAM ROAD, KOTTIVAKKAM VILLAGE, KANCHIPURAM DISTRICT,

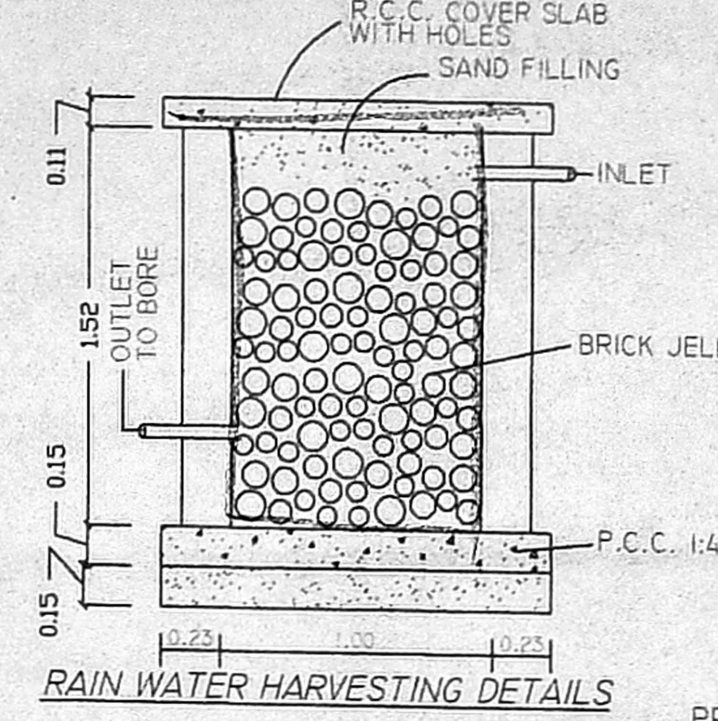
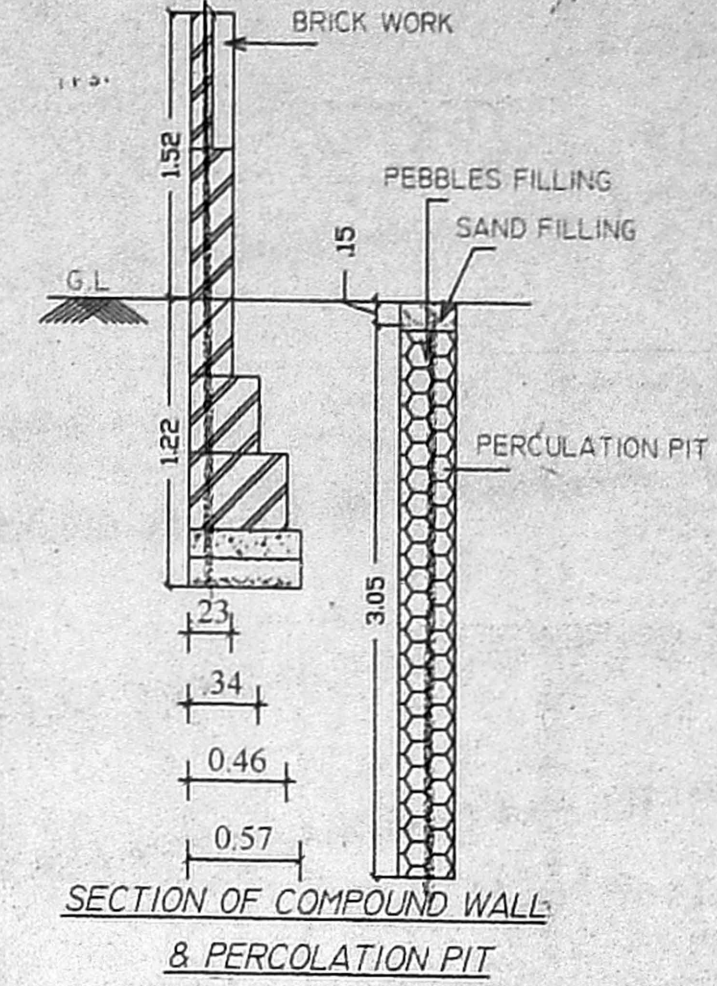
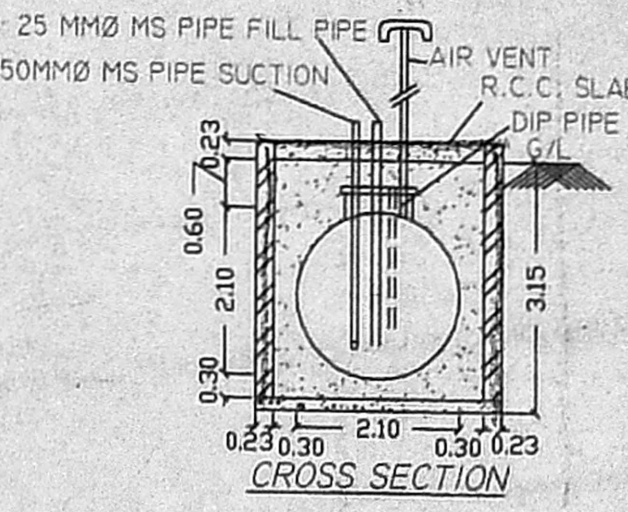
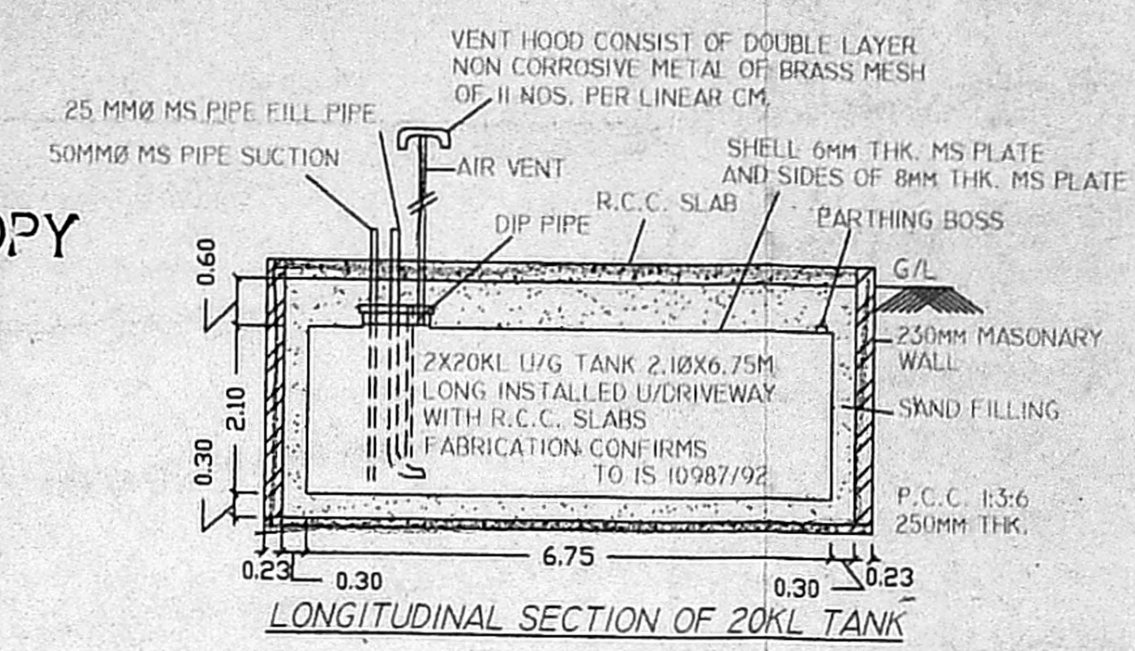
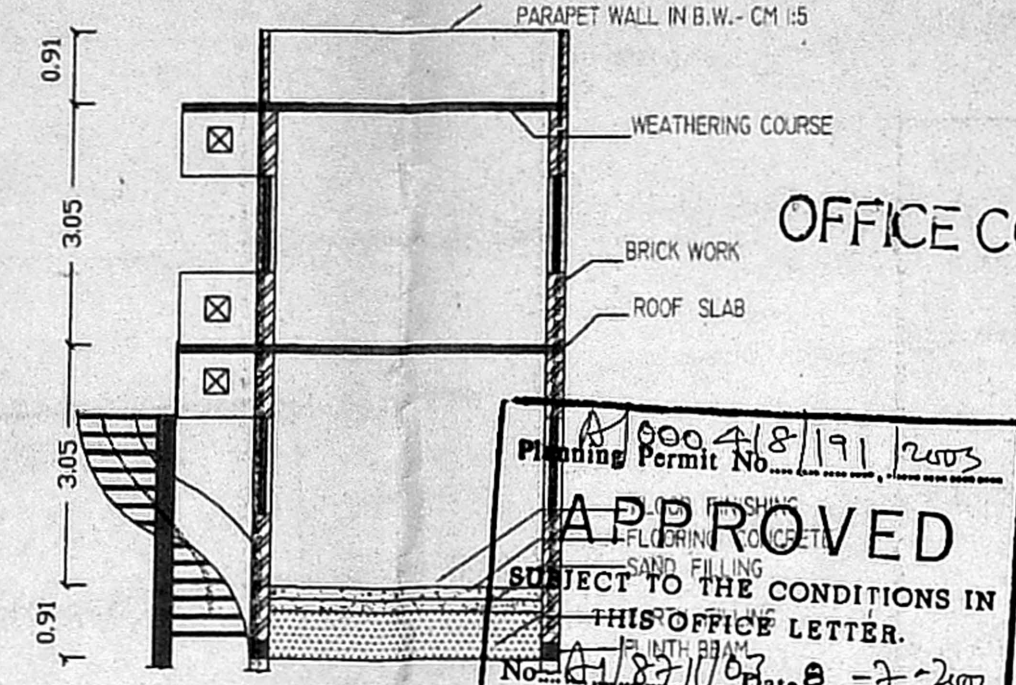
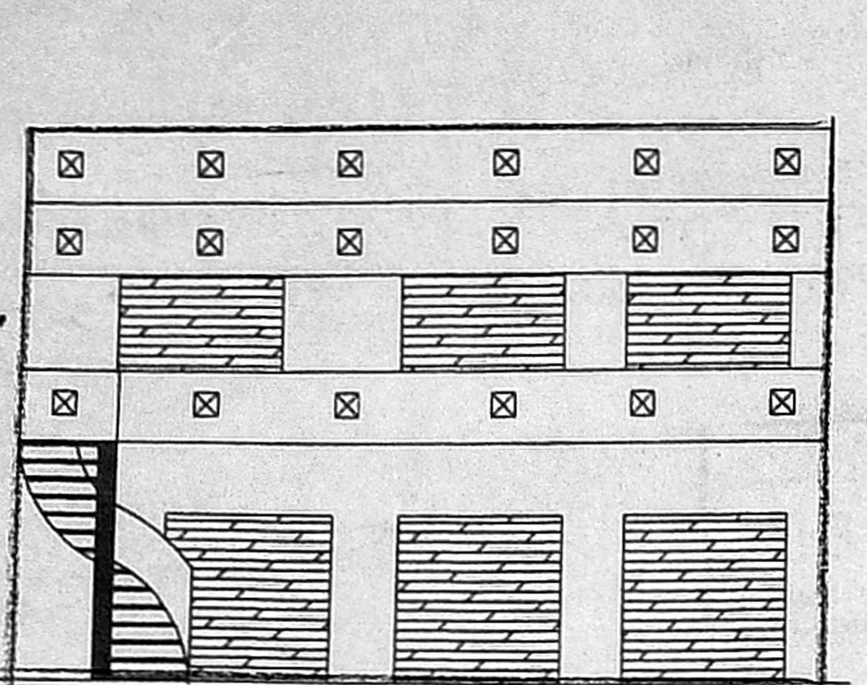

**APPROVED**  
 SUBJECT TO THE CONDITIONS IN THIS OFFICE LETTER.  
 No. 18/191/2003  
 Date 2-7-2003  
 FOR MEMBER SECRETARY  
 CHENNAI METROPOLITAN  
 DEVELOPMENT AUTHORITY  
 CHENNAI - 600 008

- SPECIFICATION**
- FOUNDATION WITH R.C.C. COLUMN OF SIZE 9"X9" IN RCC 1:2:4 AND STEPPED FOOTING IN BRICK MASONRY.
  - SUPER STRUCTURE TO BE CONSTRUCTED WITH R.C.C. IN RCC 1:2:4 USING STOCK BRICKS OF SIZE 9"X4"X2" WITH 1:3:6 MORTAR.
  - DOORS WILL BE MADE WITH COUNTRY WOOD PANNELLED WITH GLASS.
  - WINDOWS WITH COUNTRY WOOD FRAMES AND SHUTTER COVERED WITH GLASS WITH OPENING FIXED WITH GRILLS.
  - ROOF SLAB, LINTELS, SUNSHADES, LOFT SPACE, KITCHEN PLATFORMS ARE WITH RCC USING 20 MM. METAL DECK 1:2:4.
  - CEILING AND ALL RCC EXPOSED SURFACES WILL BE PLASTERED WITH CM 1:3-10MM. TH.
  - INTERNAL, EXTERNAL WALLS PLASTERED WITH CM 1:5 -12MM TK.
  - WEATHERING COURSE WILL BE PROVIDED OVER THE ROOF SLAB WITH B.J.L.C. IN 32:32:5 AND THE TOP COVERED WITH PRESSED TILES OF SIZE 200X200X20MM CM 1:3-20MM TK.
- NUMBER OF WORKERS - 5 NOS.  
 NUMBER OF H.P. - 5 HP

- JOINERIES**
- |    |                     |               |
|----|---------------------|---------------|
| SH | - SHUTTER DOOR      | - 2.15 X 2.15 |
| D  | - PANNELLED DOOR    | - 0.92 X 2.13 |
| DI | - PANNELLED DOOR    | - 0.76 X 2.13 |
| W  | - GLAZED WINDOW     | - 1.52 X 1.22 |
| V  | - GLAZED VENTILATOR | - 0.61 X 0.61 |

**AREA DETAILS:**

DETAILS	SQ.M
PLOT AREA	843.34
GROUND FLOOR AREA	42.00
FIRST FLOOR AREA	52.50
TOTAL PLINTH AREA	94.50
PLOT COVERAGE	0.049%
F.S.I	0.11

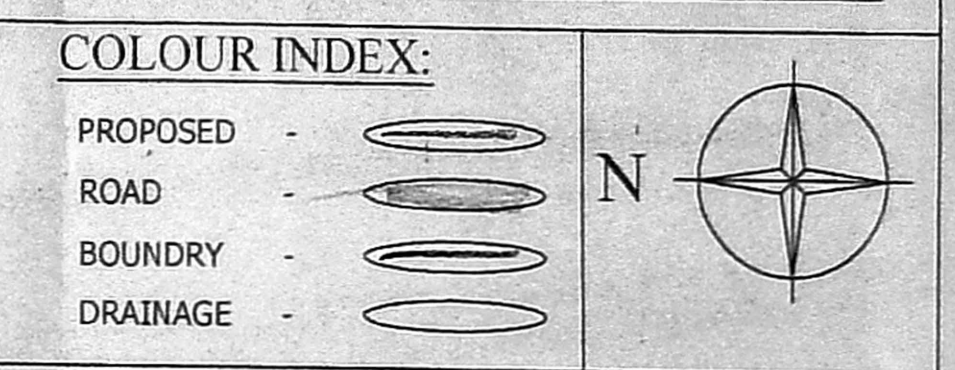

ALL DIMENSIONS ARE IN METERS.  
 SCALE :- 1:100

**OWNER**  
 V. Nagarajan  
 TERRITORY MANAGER (RETAIL), CHENNAI  
 BHARAT PETROLEUM CORPORATION LTD.  
 TONDIVAKKAM, CHENNAI - 600 081.

**LICENSED SURVEYOR.**  
 K. Srinivasan  
 LICENSED SURVEYOR CLASS I  
 CORPORATION OF MADRAS  
 AMBATTUR MUNICIPALITY  
 43, ANNA NAGAR, MADRAS-49

